

My Contribution for a Firm Foundation

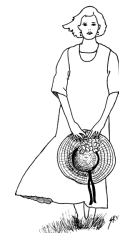

Name _____

Mailing Address _____

Total contribution: \$ _____

I plan to make installments, as follows: _____

Please apply my contribution to support the operation of The VP Foundation and its current research programs. (The VPF's Funds are listed in order of need.)

General Operating Fund \$ _____

Research Funds

Oxalate Testing Program for Foods, Beverages & Dietary Supplements \$ _____

Clive Solomons, Ph.D., Memorial Research Program \$ _____

Other (please specify) \$ _____

Thank you.

The VP Foundation
Post Office Box 755
Graham, North Carolina 27253

*Checks and money orders should be made payable to The VP Foundation, in U.S. dollars.
The Foundation is a nonprofit, 501(c)(3) organization. In the United States, contributions to the Foundation
are tax deductible as charitable contributions.*